STATE OF ARIZONA – DEPARTMENT OF REAL ESTATE

"Promoting Mutual Respect"
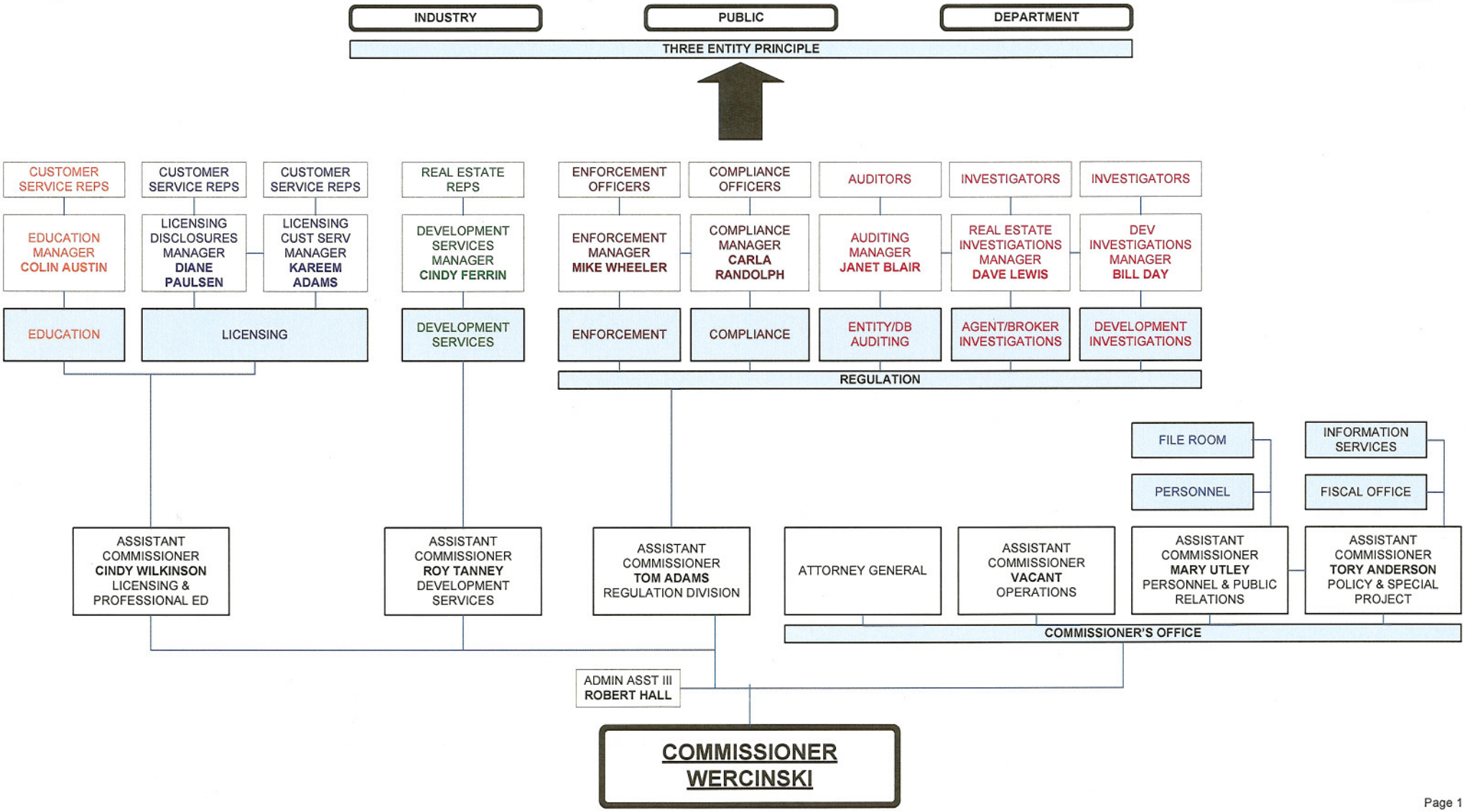
Tuesday, April 17, 2007