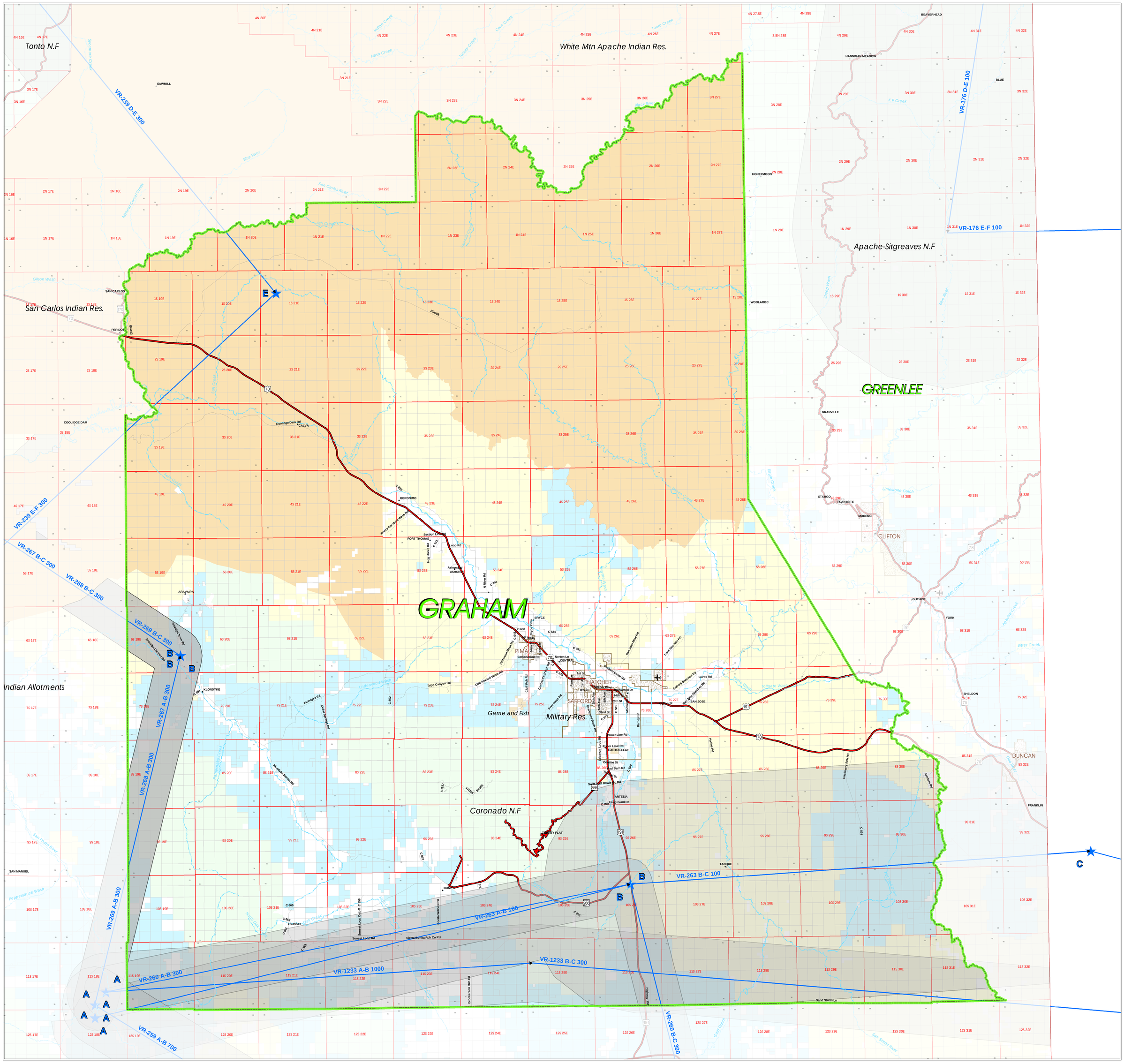
Tonto N.F
White Mtn Apache Indian Res.
San Carlos Indian Res.
Apache-Sitgreaves N.F
GREENLEE
GRAHAM
Indian Allotments
Game and Fish
Military Res.
Coronado N.F
VR-239 D-E 300
VR-176 D-E 100
VR-176 E-F 100
VR-239 E-F 300
VR-267 B-C 300
VR-268 B-C 300
VR-269 B-C 300
VR-267 A-B 300
VR-268 A-B 300
VR-269 A-B 300
VR-260 A-B 300
VR-259 A-B 700
VR-1233 A-B 1000
VR-1233 B-C 300
VR-263 A-B 100
VR-263 B-C 100
VR-260 B-C 300
SAWMILL
SAN CARLOS
PERIDOT
COOLIDGE DAM
CALVA
GERONIMO
FORT THOMAS
ARAVAIPA
KLONDYKE
BRYCE
PIMA
THATCHER
SAFFORD
SAN JOSE
ARTESIA
CACTUS FLAT
BONITA
SUNSET
SAN MANUEL
TANQUE
BEAVERHEAD
HANNIGAN MEADOW
BLUE
HONEYMOON
WOOLAROC
GRANVILLE
STARGO
PLANTSITE
MORENCI
CLIFTON
GUTHRIE
YORK
SHELDON
DUNCAN
FRANKLIN
Location Map
MILITARY TRAINING ROUTES / Graham County
1:200,000
0 2.5 Miles
0 2.5 Nautical Miles
Sample Segment Label
VR-200 D-E 500
Route Number
Route Segment
Minimum AGL*
* Feet Above Ground Level
* (IR-218 Route, Segments & Buffer estimated by ASLD from DOD Flight Information Publication AP/1B 10 Jul 2003)
SR Route (S) - slow speed low altitude
VFR Route (VR)
IFR Route (IR) *
Route Width in Nautical Miles
VR Route Segment Node
IR Route Segment Node
SR Route Segment Node
Route Segment Node
Cities
Counties
Interstate
Roads
Towns
Streams/Rivers
State Trust Land
Wildlife Refuge
State & Local Parks
Other (Bureau of Reclamation, County Land, Game & Fish)
Natl. Parks / Monuments
U.S.B.L.M.
Forest Service
Indian Reservation
Military
Private
Arizona State Land Department
ASLD makes no warranties, implied or expressed, regarding information shown on this map.
Produced by Planning / JL December 2003
o:\lukevarbuff\counties\graham.mxd REVISED 9/8/04
Streets and street names added 3/2006
Military Training Route data obtained from Luke AFB, August 2003